Tethya aurantium (Pallas, 1766)

AphiaID: 134311

SPONGE

Biota (Superdominio) > Animalia (Reino) > Porifera (Filo) > Demospongiae (Classe) > Heteroscleromorpha (Subclasse) > Tethyida (Ordem) > Tethyidae (Familia) > Tethya (Genero)

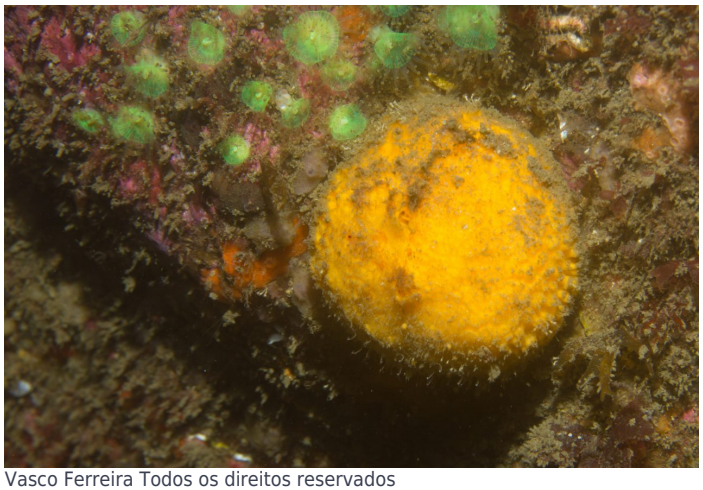

Vasco Ferreira Todos os direitos reservados

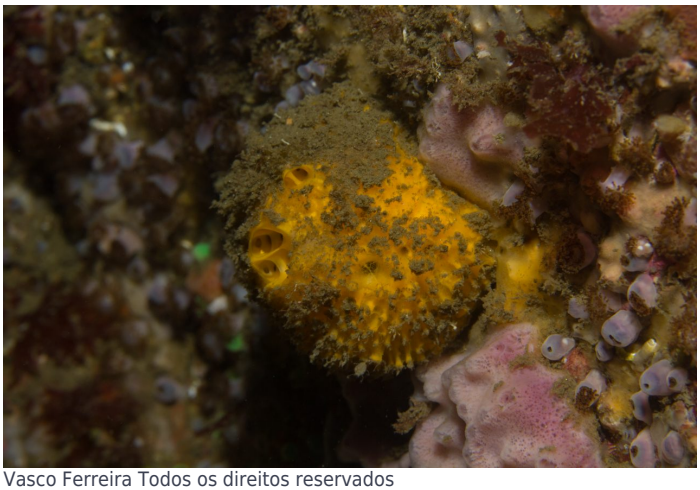

Vasco Ferreira Todos os direitos reservados

Vasco Ferreira Todos os direitos reservados

Sinónimos

Alcyonium aurantium Pallas, 1766
Alcyonium lyncurium Linnaeus, 1767
Amniscos morum (Schmidt, 1862)
Donatia lyncurium (Linnaeus, 1767)
Spongia verrucosa sensu Montagu, 1814
Tethea lyncurium (Linnaeus, 1767)
Tethya aurantia (Pallas, 1766)

Tethya limski Müller & Zahn, 1968
Tethya lyncurium (Linnaeus, 1767)
Tethya lyncurium var. contorta Schmidt, 1862
Tethya lyncurium var. nodulosa Schmidt, 1862
Tethya morum Schmidt, 1862
Tethyum lyncurium (Linnaeus, 1767)

Referências

additional source Van Soest, R.W.M. 2001. Porifera, in: Costello, M.J. et al. (Ed.) (2001). European register of marine species: a check-list of the marine species in Europe and a bibliography of guides to their identification. Collection Patrimoines Naturels, 50: pp. 85-103 [details]

additional source Pulitzer-Finali, G. (1978). Report on a Collection of Sponges from the Bay of Naples. III Hadromerida, Axinellida, Poecilosclerida, Halichondrida, Haplosclerida. Bollettino dei Musei e degli Istituti Biologici dell'Universitá di Genova. 45: 7-89. [details]

additional source Pulitzer-Finali, G. (1983). A collection of Mediterranean Demospongiae (Porifera) with, in appendix, a list of the Demospongiae hitherto recorded from the Mediterranean Sea. Annali del Museo civico di storia naturale Giacomo Doria. 84: 445-621. [details]

original description Sarà, M.; Melone, N. (1965). Una nuova specie del genere Tethya, Tethya citrina sp. n. dal Mediterraneo (Porifera Demospongiae). Atti della Società Peloritana di Scienze Fisiche, Matematiche e Naturali. 11 (Supplement): 123-138, pls I-II. [details]

basis of record Sarà, M. (2002). Family Tethyidae Gray, 1848. Pp. 245-267. In: Hooper, J.N.A. & Van Soest, R.W.M. (ed.) Systema Porifera. A guide to the classification of sponges. 1 (Kluwer Academic/ Plenum Publishers: New York, Boston, Dordrecht, London, Moscow). [details]

additional source Corriero, G. (1989). The sponge fauna from the Stagnone di Marsala (Sicily): taxonomic and ecological observations. Bolletino Museo Istituto Biologia Università Genova. 53: 101-113. [details]

additional source Ben Mustapha, K; Zarrouk, S.; Souissi, A.; El Abed, A. (2003). Diversité des Démosponges Tunisiennes. Bulletin Institut national des Sciences et Technologies de la mer de Salammbô. 30, 55-78. [details]

additional source Gracia, F.; Clamor, B. ; Jaume, D.; Fornos, J.J.; Uriz, M.J.; Martin, D.; Gil, J.; Gracia, P.; Febrer, M.; Pons, G. (2005). La Cova des Coll (Felanitx, Mallorca): espeleogenesi, geomorfologia, hidrologia, sedimentologia, fauna i conservacio. La Cova des Coll (Felanitx, Mallorca): speleology, geomorphology, hydrology, sedimentology, fauna and conservation. Endins. 27: 141-186. (Catalan). [details]

additional source Voultsiadou, E. (2005). Sponge diversity in the Aegean Sea: Check list and new information. Italian Zoology. 72 (1): 53-64. [details]

additional source Scalera-Liaci, L.; Sciscioli, M.; Fiordiponti, F. (1976). Distribuzione dei Poriferi del mar Piccolo di Taronto. Oebalia. 2, 3-19. [details]

additional source Kefalas, E.; Castritsi-Catharios, I; Miliou, H. (2003). The impacts of scallop dredging on sponge assemblages in the Gulf of kalloni (Aegean Sea, northeastern Mediterranean). ICES Journal of Marine Science. 60, 402-10. [details]

additional source Pansini, M. (1987). Report on a collection of Demospongiae from soft bottoms of the Eastern Adriatic Sea. In: Jones WC (ed) European contributions to the taxonomy of sponges. Publications of the Sherkin Island Marine Station. 1, 41-53. [details]

additional source Ackers, R.G.; Moss, D.; Picton, B.E. (1992). Sponges of the British Isles ('Sponges V'). A Colour Guide and Working Document. Marine Conservation Society. 1-175. [details]

additional source Van Soest, R.W.M. (2001). Porifera, in: Costello, M.J. et al. (Ed.) (2001). European register of marine species: a check-list of the marine species in Europe and a bibliography of guides to their identification. Collection Patrimoines Naturels. 50: 85-103. [details]

basis of record Sarà, M. (2002). Family Tethyidae Gray, 1848. Pp. 245-267. In: Hooper, J.N.A. & Van Soest, R.W.M. (ed.) Systema Porifera. A guide to the classification of sponges. 1 (Kluwer Academic/ Plenum Publishers: New York, Boston, Dordrecht, London, Moscow). [details]

additional source Gracia, F.; Clamor, B. ; Jaume, D.; Fornos, J.J.; Uriz, M.J.; Martin, D.; Gil, J.; Gracia, P.; Febrer, M.; Pons, G. (2005). La Cova des Coll (Felanitx, Mallorca): espeleogenesi, geomorfologia, hidrologia, sedimentologia, fauna i conservacio. La Cova des Coll (Felanitx, Mallorca): speleology, geomorphology, hydrology, sedimentology, fauna and conservation. Endins. 27: 141-186. (Catalan). [details]

additional source Kefalas, E.; Castritsi-Catharios, I; Miliou, H. (2003). The impacts of scallop dredging on sponge assemblages in the Gulf of kalloni (Aegean Sea, northeastern Mediterranean). ICES Journal of Marine Science. 60, 402-10. [details]

additional source Ackers, R.G.; Moss, D.; Picton, B.E. (1992). Sponges of the British Isles ('Sponges V'). A Colour Guide and Working Document. Marine Conservation Society. 1-175. [details]

additional source Pulitzer-Finali, G. (1978). Report on a Collection of Sponges from the Bay of Naples. III Hadromerida, Axinellida, Poecilosclerida, Halichondrida, Haplosclerida. Bollettino dei Musei e degli Istituti Biologici dell'Universitá di Genova. 45: 7-89. [details]

additional source Longo, C.; Cardone, F.; Pierri, C.; Mercurio, M.; Mucciolo, S.; Marzano, C.N.; Corriero, G. (2018). Sponges associated with coralligenous formations along the Apulian coasts. Marine Biodiversity. 48(4): 2151-2163., available online at https://doi.org/10.1007/s12526-017-0744-x [details]

additional source Đorđević, N.; Petović, S. (2020). Diversity and distribution of class Demospongiae (phylum Porifera) in the Boka Kotorska bay. Studia Marina. 33 (2): 5-14., available online at https://doi.org/10.5281/zenodo.4314134 [details]

basis of record Sarà, M. (2002 [2004]). Family Tethyidae Gray, 1848. Pp. 245-265. In: Hooper, J.N.A. &

Van Soest, R.W.M. (2002 [2004]). Systema Porifera – A Guide to the Classification of Sponges.(2 volumes). Kluwer Academic/Plenum, New York, 1708 + xvliii. ISBN 978-1-4615-0747-5 (eBook electronic version). [details]

biology source Morrow, C.; Picton, B.; Erpenbeck, D.; Boury-Esnault, N.; Maggs, C.; Allcock, A. (2012). Congruence between nuclear and mitochondrial genes in Demospongiae: A new hypothesis for relationships within the G4 clade (Porifera: Demospongiae). Molecular Phylogenetics and Evolution. 62(1): 174-190., available online at https://doi.org/10.1016/j.ympev.2011.09.016 [details]

additional source Pansini, M.; Musso, B. (1991). Sponges from trawl-exploitable bottoms of the Ligurian and Tyrrhenian Seas: distribution and ecology. P.S.Z.N.I.: Marine Ecology. 12 (4): 317-329. [details]

additional source Hayward, P.J.; Ryland, J.S. (Ed.). (1990). The marine fauna of the British Isles and North-West Europe: 1. Introduction and protozoans to arthropods. Clarendon Press: Oxford, UK. ISBN 0-19-857356-1. 627 pp. [details]

additional source Borojevic, R.; Cabioch, L.; Lévi, C. (1968). Inventaire de la faune marine de Roscoff. Spongiaires. Éditions de la Station Biologique de Roscoff. pp. 1-44., available online at http://www.sb-roscoff.fr/images/stories/sbr/observation/documents/spongiaires.pdf [details]

additional source Boury-Esnault, N. (1971). Spongiaires de la zone rocheuse de Banyuls-sur-Mer. II. Systématique. Vie et Milieu. 22(2): 287-349. [details]

additional source Boury-Esnault, N.; Lopes, M.T. (1985). Les Démosponges littorales de l'Archipel des Açores. Annales de l'Institut océanographique. 61(2): 149-225. [details]

additional source Burton, M. (1956). The sponges of West Africa. Atlantide Report (Scientific Results of the Danish Expedition to the Coasts of Tropical West Africa, 1945-1946, Copenhagen). 4: 111-147. [details]

additional source Hiscock, K.; Stone, S.M.K.; George, J.D. (1984). The marine fauna of Lundy. Porifera (sponges): a preliminary study. Report Lundy Field Society. 34: 16-35. [details]

additional source Lévi, C. (1952). Spongiaires de la côte du Sénégal. Bulletin de l'Institut français d'Afrique noire (A. Sciences naturelles). 14 (1): 34-59. [details]

biology source Lévi, C. (1956). Étude des Halisarca de Roscoff. Embryologie et systématique des démosponges. Archives de Zoologie expérimentale et générale. 93(1): 1-181. [details]

additional source Lévi, C. (1957). Spongiaires des côtes d'Israel. Bulletin of the Research Council of Israel. 6 B(3-4): 201-212. [details]

additional source Lévi, C. (1959). Résultats scientifiques des Campagnes de la 'Calypso'. Campagne de la 'Calypso' dans le Golfe de Guinée et aux îles Principe, São Tomé et Annobon. 5. Spongiaires. Annales de l'Institut océanographique. 37 (4): 115-141, pls 5-6. [details]

additional source Lévi, C. (1960). Spongiaires des côtes occidentales africaines. Bulletin de l'Institut français d'Afrique noire (A. Sciences naturelles). 22 (3): 743-769. [details]

additional source Pulitzer-Finali, G. (1986). A collection of West Indian Demospongiae (Porifera). In appendix, a list of the Demospongiae hitherto recorded from the West Indies. Annali del Museo civico di storia naturale Giacomo Doria. 86: 65-216. [details]

additional source Rützler, K. (1965). Systematik und Ökologie der Poriferen aus Litoral-Schattengebieten der Nordadria. Zeitschrift für Morphologie und Ökologie der Tiere. 55(1): 1-82. [details]

additional source Sarà, M. (1958). Studio sui Poriferi di una grotta di marea del Golfo di Napoli. Archivo Zoologico Italiano. 43: 203-281, pls I-II. [details]

additional source Sarà, M. (1960). Poriferi del litorale dell'isola d'Ischia e loro ripartizioneper ambienti. Pubblicazioni della Stazione zoologica di Napoli. 31(3):421-472, pls XII-XIII. [details]

additional source Sarà, M. (1961). La fauna di Poriferi delle grotte delle isole Tremiti. Studio ecologico e sistematico. Archivio zoologico italiano. 46: 1-59,pls I-II. [details]

additional source Topsent, E. (1925). Etude des Spongiaires du Golfe de Naples. Archives de Zoologie expérimentale et générale. 63(5): 623-725, pl. VIII. [details]

additional source Topsent, E. (1928). Spongiaires de l'Atlantique et de la Méditerranée provenant des croisières du Prince Albert Ier de Monaco. Résultats des campagnes scientifiques accomplies par le Prince Albert I. Monaco. 74:1-376, pls I-XI. [details]

additional source Topsent, E. (1934). Eponges observées dans les parages de Monaco. (Première partie). Bulletin de l'Institut océanographique, Monaco. 650: 1-42. [details]

additional source Vacelet, J. (1961). Spongiaires (Démosponges) de la région de Bonifacio (Corse). Recueil des Travaux de la Station marine d'Endoume. 22 (36): 21-45. [details]

additional source Vacelet, J. (1969). Eponges de la Roche du Large et de l'étage bathyal de Méditerranée (Récoltes de la soucoupe plongeante Cousteau et dragages). Mémoires du Muséum national d'Histoire naturelle. Mémoires du Muséum national d'Histoire naturelle (A, Zoologie). 59(2): 145-219, pls I-IV. [details]

additional source Van Soest, R.W.M. (1993). Affinities of the Marine Demospongiae Fauna of the Cape Verde Islands and Tropical West Africa. Courier Forschungsinstitut Senckenberg. 159: 205-219. [details]

additional source Burton, M. (1931). The Folden Fiord. Report on the sponges collected by Mr. Soot-Ryven in the Folden Fiord in the year 1923. Tromsø Museum Skrifter. 1 (13): 1-8. [details]

additional source Muller, Y. (2004). Faune et flore du littoral du Nord, du Pas-de-Calais et de la Belgique: inventaire. [Coastal fauna and flora of the Nord, Pas-de-Calais and Belgium: inventory]. Commission Régionale de Biologie Région Nord Pas-de-Calais: France. 307 pp., available online at http://www.vliz.be/imisdocs/publications/145561.pdf [details]

additional source Carballo, J.L.; Garcia-Gómez, J.C. (1994). Esponjas del Estrecho de Gibraltar y áreas próximas, con nuevas aportaciones para la fauna Iberica [Porifera from the Straits of Gibraltar and

nearby areas, new species of the Iberian fauna]. Cahiers de Biologie Marine. 35(2): 193-211. [details]

additional source Lombas, I. (1982). Distribución, de esponjas esciafilas en la zona intermareal de Aramar (Luanco, Asturias). Boletim de Ciencias Naturales IDEA. 29: 37-50. [details]

additional source Sarà, M. (1958). Contributo all consoscenza dei Poriferi del Mar Ligure. Annali di Museo Civico di Storia Naturale Genova. 70(1): 207-244. [details]

additional source Burton, M. (1936). The fishery ground near Alexandria. IX. Sponges. Notes and Memoirs of the Fisheries Research Directorate, Cairo. 17: 1-28. [details]

additional source Rützler, K. (1966). Die Poriferen einer sorrentiner Höhle. Ergebnisse der Österreichischen Tyrrhenia-Expedition 1952. Teil. XVIII. Zoologischer Anzeiger. 176 (5), 303-319. [details]

additional source Muricy, G. (2011). Diversity of Indo-Australian Plakortis (Demospongiae: Plakinidae), with description of four new species. Journal of the Marine Biological Association of the United Kingdom. 91(2): 303–319. [details]

additional source Liu, J.Y. [Ruiyu] (ed.). (2008). Checklist of marine biota of China seas. China Science Press. 1267 pp. [details]

additional source Aloui-Bejaoui, N.; Afli, A. (2012). Functional diversity of the macro-invertebrate community in the port area of Kerkennah Islands (Tunisia). Mediteranean Marine Science. 13 (1): 93-102. [details]

additional source Benito, J. (1981). Algunas esponjas del litoral levantino español. Boletín del Instituto Español de Oceanografia. 6, 89-102. [details]

additional source Labate, M. (1964). Poriferi di grotta superficiale del litorale adriatico pugliese. Annali del Pontificio Istituto Scienze e Lettere S. Chiara, Napoli. 14, 319-342. [details]

additional source Vacelet, J. (1976). Inventaire des Spongiaires du Parc national de Port-Cros (Var). Travaux scientifiques du Parc national de Port-Cros. 2, 167-186. [details]

additional source Saritas, M.Ü. (1972). A preliminary study on the silicious Sponge (Porifera) Fauna of Engeceli Limani in the Gulf of Izmir (Aegean Sea). Scientific reports of the Faculty of Science, Ege University. 143, 1-25 (in Turkish). [details]

additional source Saritas, M.Ü. (1973). Report on the Sponges (Porifera) occuring on Posidonia oceanica (L.) at the coast of Altinomuk, Edremit Bay (Aegean Sea). Scientific reports of the Faculty of Science, Ege University. 168, 1-21 (in Turkish). [details]

additional source Topaloğlu, B. (2001). Sponge fauna in the littoral zone of the Marmara Sea. Rapports et Procès Verbaux des Réunions de la Commission Internationale pour l'Exploration de la Mer Méditerranée,. 36, 421. [details]

additional source Evcen, A.; Çinar, M.E. (2012). Sponge (Porifera) species from the Mediterranean coast of Turkey (Levantine Sea, eastern Mediterranean), with a checklist of sponges from the coasts of

Turkey. Turkish Journal of Zoology,. 36, 460-464. [details]

additional source Corriero, G.; Scalera-Liaci, L.; Ruggiero, D.; Pansini, M. (2000). The sponge community of a semi-submerged Mediterranean cave. Marine Ecology. 21 (1), 85-96. [details]

additional source Corriero, G.; Scalera-Liaci, L.; Gristina, M.; Riggio, S.; Mercurio, M. (1997). Composizione tassonomica e distribuzione della fauna e Poriferi e Briozoi in una grotta semisommersa della riserva naturale marina "Isola di Ustica". Biologia Marina Mediterranea. 4 (1), 34-43. [details]

additional source Corriero, G.; Pansini, M.; Sarà, M. (1984). Sui Poriferi della insenatura della Strea a Porto Cesareo (Lecce). Thalassia Salentina. 14, 1-10. [details]

additional source Marra, M.V.; Bertolino, M.; Pansini, M.; Giacobbe, S.; Manconi, R.; Pronzato, R. (2016). Long-term turnover of the sponge fauna in Faro Lake (North-East Sicily, Mediterranean Sea). Italian Journal of Zoology. 1-10., available online at https://doi.org/10.1080/11250003.2016.1251981 [details]

additional source Gerovasileiou, V.; Voultsiadou, E. (2016). Sponge diversity gradients in marine caves of the eastern Mediterranean. In: Schönberg C.H.L., Fromont J., Hooper J.N.A., Sorokin S., Zhang W. & de Voogd N (eds) New Frontiers in Sponge Science. Journal of the Marine Biological Association of the United Kingdom. 96: 407-416., available online at https://doi.org/10.1017/s0025315415000697 [details]

additional source Solórzano, M.R. (1990). Poríferos del litoral gallego: estudio faunístico, distribución e inventario. Phd Thesis Unversidad de Santiago de Compostela. 1036 pp. [details]

additional source Girard-Descatoire, A.; Castric-Fey, A.; L'Hardy-Halos, M.T. (1995). Inventaire de la Faune et de la Flore sur les fonds rocheux autour de l'île d'Ouessant. Rapport ADMS, Direction Régionale de l'Environnement Bretagne, Conseil Régional de Bretagne, Conseil Général du Finistère, Fonds Européens, Rennes., 148pp. Convention ZNIEFF 94. [details]

additional source Castric-Fey, A. (1996). Richesse et biodiversité en mer mégatidale: communautés sublittorales rocheuses de la région de Trébeurden-Ploumanac'h (Nord Bretagne France). Cahiers de Biologie marine. 37, 7-31. [details]

additional source Naveiro Millán, A. (2002). Poríferos de la costa da Arrábida (Portugal). Clase Demospongiae. Tesina Unversidad de Santiago de Compostela. 165 pp. [details]

additional source Santín, A.; Grinyó, J.; Ambroso, S.; Uriz, M.-J.; Gori, A.; Dominguez-Carrió, C.; Gili, J.-M. (2018). Sponge assemblages on the deep Mediterranean continental shelf and slope (Menorca Channel, Western Mediterranean Sea). Deep Sea Research Part I: Oceanographic Research Papers. 131: 75-86., available online at https://doi.org/10.1016/j.dsr.2017.11.003 [details]

context source (HKRMS) Lam KKY. (2003). Epibenthic community development on an experimental pulverised ful ash (PFA) artifical reef. In: Morton B, editor. Asian Marine Biology 18.Hong Kong University Press, Hong Kong. pp 71-90. [details]

Última atualização: 16 Mar. 2018